



2010

Performance Summary

Helping Families Help Themselves... Since 1897

BOARD CHAIR/PRESIDENT'S 2010 ANNUAL REPORT COMMENTS



This annual report is an important snapshot of people and programs, facts and figures that summarize another year of successes at Santa Maria Community Services.

The continued challenges of our economy meant that Santa Maria saw more people seeking assistance, some for the first time. Yet, the caring support of our employees and the generous outpouring of time and energy from hundreds of volunteers resulted in Santa Maria making a difference:

- *children better prepared for kindergarten*
- *families stabilized in their housing*
- *uninsured adults accessing needed medical assistance and*
- *older adults receiving nutritious meals in their homes.*



Thank you so much for your role in helping Santa Maria Community Services continue our 113-year track-record of Helping Families Help Themselves.

Sincerely,

*Sr. Agnes Coveney, OSU
Board Chair*

*H.A. Musser, Jr.
President & CEO*

Our Mission

Santa Maria empowers Greater Price Hill families as they achieve sustainable health, housing and family life

Our Vision

Santa Maria is a catalyst to improve the well being of Greater Price Hill families



Early Childhood Development/Parenting

Jairo's family is originally from Guatemala and they moved to the United States looking for better opportunities for themselves. Jairo was the first child of the family born in the United States. The family lived in different states until they decided to settle down in the community of Price Hill.

Abel, Jairo's father, asked to be part of Promoting Our Preschoolers (POP) program because he was concerned about his son's language skills. Jairo used very few words to communicate, and the majority of the times he used signs. Jairo also had some developmental and behavioral issues that indicated a need for a full scale evaluation.

Soon after enrolling in POP, Jairo received a thorough evaluation with Cincinnati Public Schools. The results showed a language delay which allowed Jairo to enroll at Dater Montessori School in Price Hill. Jairo's dad loved having a POP family advocate to support him so much that he now wants to participate with his younger daughter as well.

Jairo showed big progress during the time he participated in the POP program, and now he has acquired a large vocabulary which is making communication with the family easier.

Not only did Jairo's family have better opportunities when they came to the United States, but they also had the unique resource, Santa Maria. It helped make the transition even better and helped their children thrive.



In 2010, cognitive/language development of 96 children in Promoting Our Preschoolers program was assessed age appropriate or identified eligible for IFSP (Individual Family Service Plan) or IEP (Individualized education plan). 183 children were on track with their immunizations.

Affordable Housing

Charlotte came to the Affordable Housing program with a looming court date for an eviction. She was not being evicted for failure to pay her rent. In fact, she has a Housing Choice Voucher and pays just 30% of her income for housing costs. However, her apartment had failed its annual inspection, and the housing authority had stopped making its payment to the property owner. The upcoming eviction decision would be critical, and Charlotte was afraid that if she was evicted she would lose her voucher. If she lost her voucher, she would not be able to afford market-rate rent with the wages she made as a waitress at a diner. She feared the worst: that she and her teenage son would be homeless. After Charlotte met with a caseworker to complete a household budget and set up an eviction prevention plan, Santa Maria paid \$300 to have the eviction dismissed. We then connected Charlotte with a trusted Price Hill landlord who offered her a new apartment with better conditions. As a result of her budget meeting, Charlotte realized that the income she had coming in was not enough to meet her expenses and so she picked up an additional shift at work. With this "secondary set of eyes" looking at her budget, Charlotte became more aware of how she needed to spend her money. She was able to become more financially stable and set monetary goals for the future.



In 2010, 132 families were stabilized in their housing, i.e. retained housing for six to nine months. 83 individuals/families were able to maintain a budget (pay bills on time) as a result of Best Budgeters project.

Wellness

Betty Crittendon came to Santa Maria's Senior Wellness Site with a dangerously high blood pressure. She was at risk for a stroke, even though she said she felt fine. The nurse recommended Betty go to the ER right away, as she did not have a clinic, but she did not want to go. In addition to not realizing the severity of her condition, Betty was hesitant to see a doctor because of concerns about the cost of the possibly necessary prescriptions. After discussing the options for prescriptions, we talked with Betty about getting a doctor's appointment. The only appointment she could get was in six weeks. She had mentioned that she was on the waiting list for a clinic, so we called her preferred clinic together. Santa Maria's Health Advocate spoke to a nurse, mentioning it was possibly an emergency situation, and they gave her an appointment for the closest Monday. Afterwards, we talked about transportation options and Santa Maria's Prescription Assistance Program. Initially, Betty was skeptical that anything was even wrong with her. However, after learning more about the topic and her condition, she realized she could have serious health complications. She became concerned and proactive about taking care of herself, becoming excited and empowered in knowing there were resources to overcome her barriers. She was very grateful, not only because we helped her care for her health, but also because we assisted her in learning how to advocate for herself.



In 2010, 180 individuals with symptoms of medical conditions got preventive care and/or treatment with health care provider within six months of participation in the program.

2

Youth Development

Rachel and Mark Johnson were both referred by Oyler School to Santa Maria's Building Youth Assets Program for troubling school attendance rates of 75%. As Rachel and Mark, and their mother, Barb, got involved in the Program, they were able to understand the barriers that got in the way of the kids attending school regularly. The first barrier was transportation. The family lived outside of Oyler's School District, and bus transportation was not available. A neighbor had been transporting the children until her car broke down. The program provided Metro bus cards for Rachel and Mark, and regular meetings took place with the family. Gradually trust between Youth Program social worker and the family developed. Next, both Rachel and Mark were enrolled in a support group that focused on building conflict resolution and peer resistance skills. Furthermore, as the family began to spend more time with the Program's social worker, Barb revealed that she was in an abusive relationship that greatly affected the family. Soon, Barb and the kids were able to get into the battered women's shelter, Barb was able to find a work opportunity at the neighborhood center. Overall, the program significantly improved the quality of life for the family by addressing each barrier, in addition to improving the kids' attendance rates: they were at school more than 80% of the time.



In 2010, 28 youth increased their school attendance by 10%.



WHO WE SERVED IN 2010

Total number of clients served: 4,436

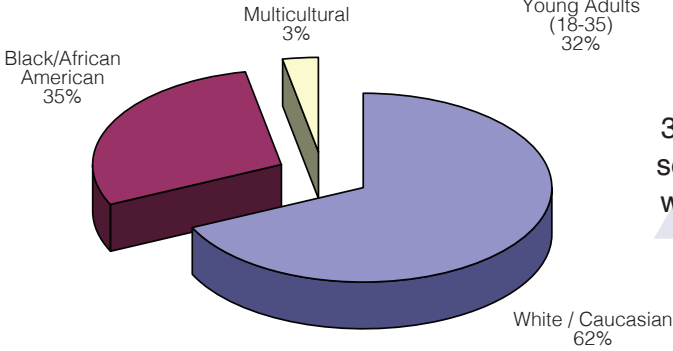
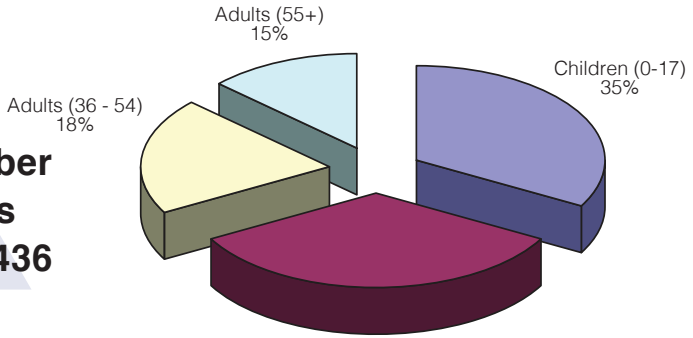

34% of clients served in 2010 were Hispanic

93% of clients who disclosed their income were from low income families

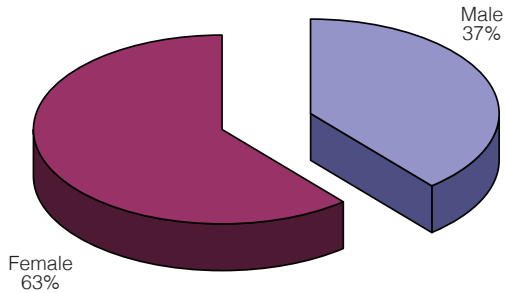

Program Services for:	Clients
Wellness	1,279
Early Childhood Development/Parenting	976
Affordable Housing	986
Youth Development	805
Meals-On-Wheels	210
International Welcome Center	180
Total Number of Clients Served	4,436

Income

Funding Source	Amount	% of total
United Way of Greater Cincinnati	\$840,000	34.01%
Government Agencies	\$821,785	33.28%
Contributions	\$712,599	28.85%
Program Service Fees	\$28,231	1.14%
Special Events (net of Expenses)	\$22,656	0.92%
Investments and Miscellaneous Income	\$44,317	1.79%
TOTAL	\$2,469,587	100.00%

Expenses

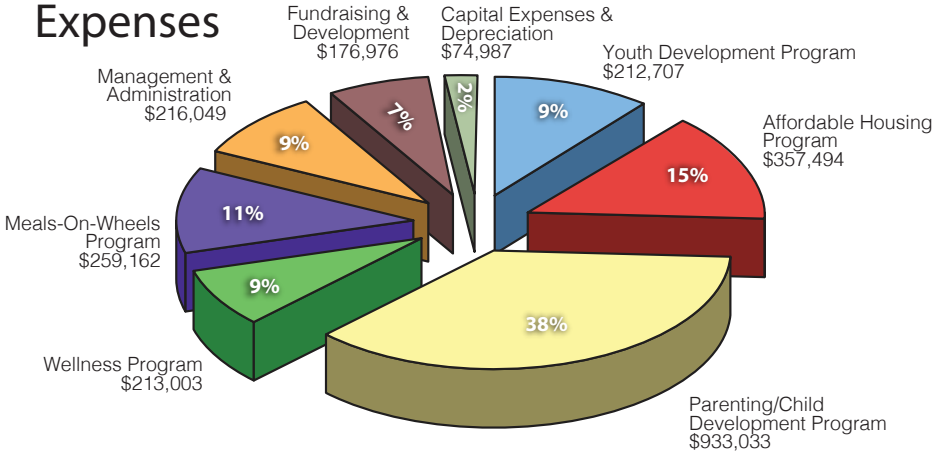

TOTAL OPERATING EXPENSES

\$2,443,410

Parenting/Child Development Program includes International Welcome Center

Net Assets at End of Year

Unrestricted	\$511,296
Temporarily Restricted	\$240,344
Board Restricted	\$236,602
Permanently Restricted	\$7,000
Total Net Assets	\$995,242

Our Focus

- Children and Youth through high school have the foundation, resources and encouragement to succeed in school
- People have affordable, quality housing, financial education, and access to employment services
- People access health education and screenings and connect to appropriate resources to maintain health and well being

Our Programs

Wellness

- Wellness sites
- Bienestar

Meals-on-Wheels

Early Child Development/ Parenting

- Every Child Succeeds
- Promoting Our Preschoolers
- Family Child Care Provider Training and Support

Affordable Housing Program

- Tenant Education
- Financial Education
- Homelessness Prevention
- Housing Access Support
- Conditions Advocacy

Youth Development

- Truancy reduction at Oyler School
- Violence Prevention
- Alcohol and Drug Prevention/Education
- Leadership Development
- Coordination of Community Learning Center programs at Carson School

International Welcome Center

2010 FRIENDS CAMPAIGN

Circle of Friends (\$1,000+)

Anonymous
Paul and Rita Arling
Robert Castellini
Elder High School
W. Brian and Anne Gibler
James Giely
The Health Foundation of Greater Cincinnati
Edward and Joann Hubert
LPK
Ann and Glenn Miller
Ted and Jan Mitchel
David Raasch
The Thomas Rebold Foundation
for Youth Performing Arts
Dorothy Roth
Joe and Sue Sedler
Thomas and Genevieve Sedler
Randy Seeley
Robert and Cherry Staab
WesBanco Bank, Inc.
Virginia K. Weston Assistance
Fund of The Greater Cincinnati
Foundation
The Edwin Zicka Fund of The
Greater Cincinnati Foundation

Community Builder (\$500-\$999)

Anonymous
Robert and Felicia Burger
CAI Insurance Agency
Sr. Agnes Coveney, OSU
Harold Crabtree
Mr. and Mrs. Robert J. Driehaus
Exchange Club of Western Hills
Marion Fanning
Mary and Steven Hendy
Scott Martz
Mercy Western Hills Hospital
Meshewa Farm Foundation
Mary Mitsui
David and Patricia Pike
Saint William Church
The Selective Group Foundation
The Spirit of Cincinnati
Paul and Shelaugh Stautberg

Sustainer (\$250 - \$499)

Anonymous

Mary Louise Boylan
Cathedral of St. Peter in Chains
JTM Food Group
Joseph Kiesler
The Kroger Co.
Angela Meyer-Hogan
The Model Group
Price Hill Marathon
Ellen L. Prudent
Mr. and Mrs. Edward J. Rathman
Anthony Reis
Bill and Marge Rellar
Nelson Rosario
James T. and Margaret Schrimpf
Mary L. Selzer
W. Joseph Williams, Jr.

Willing Worker (\$100-\$249)

Anonymous
Carrie Allison
Anne Coffaro Angilella
AON Foundation
A. X. E. Club
J. Michael and E. S. Bernard
S. Patricia Marie Bernard, SC
Mary Louise Bihn
Bigg's
Barbara Bonifas
Jeffrey Branca
Francisco Cortes
Michael and Terri Crofton
Eileen Dempsey
Claire Driehaus
Jane Fisher and Scott Thierauf
Robert and Mary Fitzpatrick, Jr.
GE Foundation
Richard and Carol Fulwiler
David Giles
Timothy Gillespie
Thomas and Nancy Gruber
Barbara Hammersmith
Mimi Hart and Brian Gerth
Robert and Judith Heile
Alice Henkel
Mary Henkel and Patrick Larkin
Tom and Laurie Holubeck
Arthur and Rita Hudepohl
Ruth Keller
Kiwaniis-Riverview-Delhi Hills
Marilyn Klug
Isabel Kohn

Evelyn Laux
J. Gibbs MacVeigh
Rosemary Makepeace
John and Jacquelyn Meyer
Mid-Miami Healthcare Foundation
Fred Middendorf and John Keegan
Louis and Louise Nippert Trust
Mary Cathy Olberding
Marjorie Perin
Prudential Foundation Matching
Gifts
Edwin and Carole Rigaud, Jr.
David Robisch
Jeanne C. Rolfes
Mary Ronan
Saint Simon the Apostle Church
Betty Scheid
Carl and Sally Schlotman
Jorge and Kathleen Seda
Mark Silbersack
V. Anthony and Julieta Simms-
Howell
Sisters of Charity of Cincinnati
Barry Smyth
Souders Financial Services
LaVerne Stautberg
R. Dennis Steele
The Ursulines of Cincinnati
Ernest J. Timperman
Richard and Barbara Traud
Karen Vogel
Janet Weber
John and Ann Weber
Western Hills Doll Club
Lisa Withers
Jessica Woo
Douglas and Virginia Wright, Jr.

Contributor (\$50-\$99)

Anonymous
Daniel and Colleen Aug
Mildred Barhorst
Nancy and David Black
Valentine Boehm, Jr.
Lee and Margaret Burroughs
Mary Davis
Gregory and Jamie Delorenzo
John and Judy Dominic
Jean Drach
Jean Frolicher
Mary Gribi

Richard Haneberg
 Linda Hofmann
 Mr. and Mrs. Arthur Hunsicker
 James and Dorothy Krumme
 Steve and Elaine Kruse
 Leonard Kuertz
 John and Grace Lobono
 Edward and Rosemary Lohaus
 James Mahon
 Sr. Arlene McGowan, SFP
 Mary Meiners
 Timothy and Barbara Mooney
 Donald and Judith Mellott
 Vicki Newell
 Ferd and Shirley Niehaus, Jr.
 Margaret O'Brien
 Price Hill Chili
 William H. and Rosemary
 Reyering
 Robert and Carole Rinear
 Helen and Stephen Rindsberg
 John Schrider
 Marian Steinert
 Bobbie Sterne
 Eileen Sullivan
 Michael Townsend
 James Volker
 Jerome and Ingrid Weber
 Richard and Bonita Weber
 The Wellpoint Foundation
 Paula and Thomas Zalla

Helper (Under \$50)

Anonymous
 Joyce Asfour
 B. J. Meyer Sons Funeral Homes,
 Inc.
 David and Christine Babbitt
 Donnia Barnes
 Louis Bedel
 Carroll Berringer
 Julia Berzott
 Stephen Brinker
 Budco Group, Inc.
 Robert Buechele
 Pam Casebolt
 Albert Cash
 Edward and Janet Castellini
 Donald Dickinson
 John and Mary Ann DiMuzio
 Mark and Holly Feist
 Hal Franke

George Galanes
 Angela Gellenbeck
 Colleen Gerwe
 Joseph and Janet Grady
 William and Angela Haller
 Tom and Jane Hamberg
 Charlene Hatton
 John and Myra Hendy
 Herbert and Grace Herbers
 John and Teresa Holubeck
 Susan Hurd
 Joseph and Margaret Huser
 Joseph and Rosebelle Ionna
 Britt Justice
 Florence Kaufman
 Mrs. John W. Keefe
 Raymond Kolkmeier
 Ruth Koppenhoefer
 George Mason
 Jerome and Joan Massa
 Bob and Betty Mecklenborg
 Eunice Murphy
 Doris Musser
 George Ohntrup
 Marilyn Ormsbee
 Robert Pfeiffenberger
 Bernard and Mary Lynne Rapien
 Paul and Francis Rappoport
 Rosemary Rolfes
 Denise Salyers
 Denise Sowers
 Thomas and King (Applebee's)
 Jim Toerner
 Mary Claire Torbeck
 Tom and Janet Wernke
 Earl and Barbara Williams
 Shirley Witterstaetter
 Alfred Zeiser

In Memory Of:

Barbara Acheson
 Allan and Patricia Acheson
 Anonymous
Richard Alig
 Pearl Zinser
Norma Berringer
 Carroll Berringer
Arthur Briede
 Michael and Donna Briede
James and Helen Broe
 Mary Nicolay

Sue Bruegge

Marie Bruegge

Virginia Cavanaugh

Dr. John W. Cavanaugh

Evelyn Crow

Charles and Georgia Daria

Norma Jean Disbennett

Michael and Carol Snowden

Lillian Fey

Patricia and Ed Linesch

Richard Gentry

Anonymous

Kevin Begley

Nick and Karen Decosimo

Charles Bradley East

Kimberly Lawrence

Kathleen and Robert Mitts

Mr. and Mrs. James Morrison

Jim Gibbons

Jo Anne Gibbons

Peter Ginocchio

Deborah and Louis Ginocchio

Boots Hardy

Paul and Shirley Reisiger

Anita Kayse

William and Nancy Remke

Mel B. Kelley

James and Dorothy Krumme

Mary Kersting

Anonymous

William and Nancy Remke

Margo Locaputo

John Locaputo

Mary Ann Menke

William and Nancy Remke

Sr. Terry Metz

Nancy and Norman Ferrari

Eileen A. Mitchell

Anonymous

Dorothy Conway Monahan

J. Paul and Martha Conway

Marcella Mulvihill

William and Nancy Remke

John O'Brien

Margaret O'Brien

Past Santa Maria Staff

Geneva Stevens

Bob Robson

James and Dorothy Krumme

Maralyn Rohe

Larry and Arlene Smith

Bob Schott

Ruth Schott

Sr. Jane Ellen Shappelle

Sr. Joseph Marion Shappelle

Robert Sinnard

David and Peggy Robinson

Gerald J. Stautberg

Michael and Anjanette Stautberg

William Stautberg

LaVerne Stautberg

Bob Thoman

William and Nancy Remke

John Vollman

William and Nancy Remke

Elaine Willenborg

John and Betty Willenborg

Mimi, Jake and Sydney Wittich

James and Joyce Beckenhaupt

Stan Worthington

Del and Guy Langenbrunner

For the Meals on Wheels Program In Memory of:

Estelle Brockmeyer

Thomas and Carol Arend
Mr. and Mrs. Albert Wittich

Charles Lozier

Thomas and Susan Branigan
Nancy Reece
Kelly and Anthony Walter

Barbara Prost

Anonymous
James and Karen Berkemeier
Thomas and Mary Jean Bushman
Ruth Day
Delhi Township Democratic Club

Helen Esposito

Bob and Joan Friedmann
Karen Gregory
Mary Lee and David Haarmeyer
Eleanor Henry
Kathy Jones
Barbara Krollmann
Martha Norman
George Ohntrup
Anne Paff
Lawrence and Judith Paff
Helen Elizabeth Prost
Anthony Reis
Tom and Jenny Schneider
Michael and Julia Spohr
Anna Thornton
Mr. and Mrs. Tom Westrich
Agnes Wilson
Alfred Zeiser
Pearl Zinser

For the Youth Program In Memory of:

Barbara Acheson

Allan and Patricia Acheson
Employees of the Early Childhood
Satellite Office
John Hill Construction, LLC

In Honor Of:

S. Pat Marie Bernard, SC

Anonymous

Christmas

Eunice Toney
Douglas and Virginia Wright, Jr.

Sr. Sally Duffy, SC

William and Beth Ann Burwinkel

Family

Martha Wagner

Karen Hoeb

Gary Johns

Jim Holmstrom

Kelly Brooks Tannen

Camilla Kramer

Charles and Patricia Bernitt

Maureen Maxfield

SC Ministry Foundation

Thomas R. Meyer

Jill P. Meyer

H. A. and Rhonda Musser, Jr.

Douglas and Virginia Wright, Jr.

Sr. Mary Virginia Scheiner, SFP

Sr. Arlene McGowan, SFP

50th Anniversary of Hart Pharmacy

Fred and Betty Knodle
Patricia and Ed Linesch
St. Teresa Friday Night Golf League
Kip and Kay Zimmer

50th Wedding Anniversary

Mr. and Mrs. James Olberding

Mary Cathey Olberding

50th Wedding Anniversary

Mr. and Mrs. Charles Shappelle

Bob and Joan Friedmann

Wedding

Joel and Nancy Musser

Nune Krayterman

Birthday

H. A. Musser, Jr.

Nune Krayterman

Rhonda Musser

Douglas and Virginia Wright, Jr.

Designated Gifts

To the Friedmann Fund

Anonymous
Mark and Caroline Friedmann
Paul and Ann Friedmann
Richard and Kathleen Friedmann
Robert and Joan Friedmann
Jack and M. Lynne Marucci

To the Friedmann Fund

Birthdays

Bob Friedmann

Paul and Ann Friedmann
Richard and Kathleen Friedmann

Joan Friedmann

Martha Steele

Bienestar Program

GE Aviation
TriHealth



Bienestar Health Fairs

Cincy Cinco
PNC Bank

Every Child Succeeds

Marija Dunatov and Michael Essen

Home Child Care

The Province of St. John the
Baptist Friars

International Welcome Center

The Kroger Co.

Meals on Wheels Program

Episcopal Society of Christ Church

Price Hill Women's Health Fair

James and Suzanne Hopper

Sedamsville Seniors Program

Sedamsville Seniors

Wellness Program

Mercy Health Partners/Catholic

Healthcare Partners

Ruth J. and Robert A. Conway
Foundation

St. John's Westminster Union
Church

The Family Medical Group
Employees

TriHealth

Wish List

The United Way of Greater
Cincinnati

Youth Development Program

Judith Harmony

Foundations

Anonymous

AAA Allied Group, Inc. Orphan's
Outing

The Amerigroup Foundation

The Andrew Jergens Foundation

The Bahmann Foundation

Charles H. Dater Foundation, Inc.

The Greater Cincinnati
Foundation

The Health Foundation of Greater
Cincinnati

Liz Claiborne Foundation

The Daniel and Susan Pfau
Foundation

The PNC Bank Foundation

SC Ministry Foundation

Marge and Charles J. Schott
Foundation

The John A. Schroth Family

Charitable Trust, PNC Bank,
Trustee

The Scripps Howard Foundation

The Louise Taft Semple
Foundation

The Jack J. Smith, Jr. Charitable
Trust, PNC Bank and Karen
Wachs, Co-Trustees

The Sutphin Family Foundation

Fundraisers

2010 Bienestar Recognition

Luncheon

Table Sponsors

Cincinnati Children's Hospital

Cincinnati Hamilton County
Community Action Agency

SC Ministry Foundation

Sisters of Charity of Cincinnati

The Health Alliance

Union Institute and University

University Hospital

WinMed Health Services

Donations

Anonymous

Drs. Tom and Laurie Holubeck

J. Gibbs MacVeigh

Ann and Glenn Miller

Eunice Murphy

Beth Nagy

Robert and Lillian Pfeiffenberger

Anthony Reis

2010 Price Hill Pacer 5K

Walk/Run

Title Sponsor

Macy's, Inc.

Platinum Sponsor

SC Ministry Foundation

Gold Sponsor

Cincinnati Sports Medicine

Controlled Credit Corporation

Warsaw Federal Savings & Loan

Silver Sponsor

Hart Pharmacy

Meyer and Geiser Funeral Home

Riverfront Restaurants

Western Hills Window Co., Inc.

Wing Eyecare, Inc.

Zeiser Construction Co., Inc.

Donations

B. J. Meyer Sons Funeral Homes,
Inc.

Robert and Mary Fitzpatrick

Max Hofmeyer and Sons, Inc.

V. Anthony and Julieta Simms-
Howell

Richard and Suzanne Ulrich

2010 Birthday Brunch

Major Sponsor

PNC Bank

Table Sponsors

Anonymous

Robert and Joan Friedmann

Harmony Garden

Legal Aid Society of Greater
Cincinnati

Jill P. Meyer

Reis Trucking

SC Ministry Foundation

Sisters of Charity of Cincinnati

Donations

Anonymous

Jerome Bain

Rosemary Bucher

J. Paul and Martha Conway

Michael and Terri Crofton

Mary Davis

James and Carolyn Dwyer, Jr.

Jean Frolicher

Patricia Frolicher

Barbara Hammersmith

Alice Henkel

Hoeting Realtors

David and Deborah Horn

Arthur and Betty Hunsicker

Delhi Hills Riverview Kiwanis

Barbara Kruetzkamp

John Locaputo

Jeff and Jill Loerich

Tom and Marsha Manner

Ann and Glenn Miller

Vicki Newell

Vicki and David Shelton

Saint Peter in Chains Cathedral

Ruth Mary Stagge

Marilyn Ward Wildermuth

Janet Weber

Lisa and John Weil

Paul Weil

Phyllis Wintzinger

Jessica Woo

Worthmore Food Products

OUR OFFICES

Price Avenue Center
(administrative office)
2918 Price Avenue
Cincinnati, OH 45204
(513) 557-2730

East Price Hill Center
3301 Warsaw Avenue
Cincinnati, OH 45205
(513) 557-2700

Lower Price Hill Center
718 State Avenue
Cincinnati, OH 45204
(513) 557-2710

Sedamsville Center
617 Steiner Avenue
Cincinnati, OH 45204
(513) 557-2720

SANTA MARIA COMMUNITY SERVICES BOARD OF DIRECTORS – 2010

Sr. Agnes Coveney, OSU, Chair - TriHealth
Ted Mitchell, Vice Chair - Columbia Sussex Corporation
Jessica Woo, Secretary - Cincinnati Children's Hospital Medical Center
Christopher Zimmerman, Treasurer - Macy's, Inc.
Sr. Arlene McGowan, SFP - Franciscan Sisters of the Poor
Peggy A'Hearn - Mercy Health Partners Foundation
S. Pat Marie Bernard, SC - Spirituality & Healthcare Ministries
Sheila Conway - Teacher
Tim Gillespie - Procter & Gamble
Eric Hamberg - Rik Saylor Financial
John Lobono - COCCC
Scott Martz - Frost Brown Todd LLC
Glenn Miller - Retired, Procter & Gamble
Angela Meyer-Hogan - Procter & Gamble
Jason Niehaus - Mercy Health Partners
David Pike - Mercy Hospital Western Hills
David Raasch - The Kroger Co.
Nelson Rosario - Retired, GE Aviation
Jorge Seda - Retired, GE Aviation
V. Anthony Simms-Howell - Vash Services
Michael Stautberg - Atrium Medical Center Foundation
Bev Stenger - Visiting Nurse Association
Michael Townsend - St. Elizabeth Healthcare

Santa Maria Community Services provides Greater Price Hill resident with educational tools and resources to build strong families, promote healthy residents and foster neighborhood revitalization. For more than 113 years Santa Maria has helped families help themselves.

